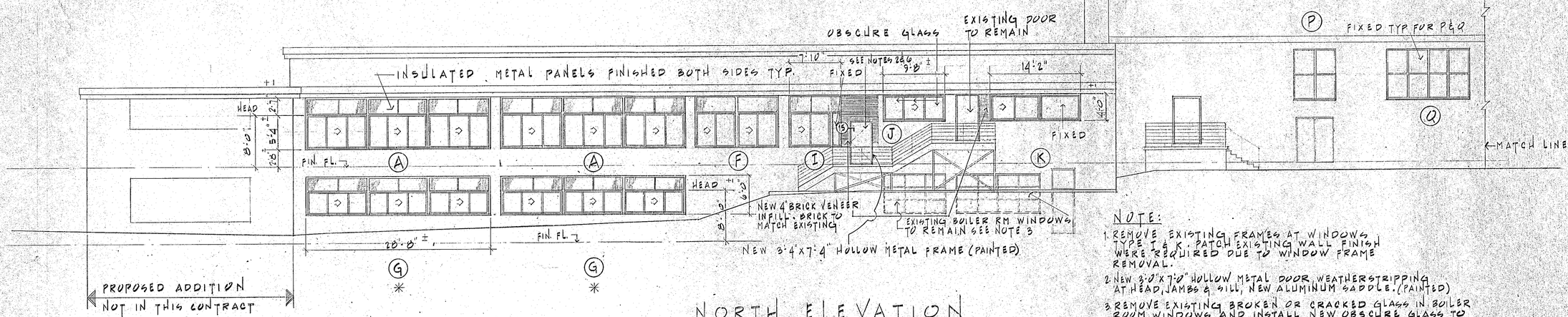

NORTH ELEVATION

SCALE: 1/8" = 1'-0"

* THESE WINDOWS ARE LOCATED IN CLASSROOMS WITH COMMUNICATING DOORS AS PER NFPA 101 SECTION 11-2-11.1 EXCEPTION Nº 4

NOTE:

1. REMOVE EXISTING FRAMES AT WINDOWS TYPE I & K. PATCH EXISTING WALL FINISH WERE REQUIRED DUE TO WINDOW FRAME REMOVAL.
2. NEW 3'-0"X7'-0" HOLLOW METAL DOOR, WEATHERSTRIPPING AT HEAD, JAMBS & SILL, NEW ALUMINUM SADDLE. (PAINTED)
3. REMOVE EXISTING BROKEN OR CRACKED GLASS IN BOILER ROOM WINDOWS AND INSTALL NEW OBSCURE GLASS TO MATCH EXISTING.
4. NEW INTERIOR WALL FINISH AT WINDOWS TYPE I & K TO MATCH EXISTING. MODIFY EXISTING WINDOW STOOLS AS REQUIRED.
5. REMOVE FASCIA AS REQUIRED AT NEW MASONRY WALL CONSTRUCTION (WINDOWS TYPE I & K) AND REINSTALL AFTER WALL IS COMPLETED.
6. NEW LINTEL - JJL 5"x3 1/2"x5/16" MINIMUM BEARING, FOR LINTELS IS 8" GROUT CELLS SOLID UNDER BEARING 3 COURSES, HOT DIP GALVANIZE LINTELS.
7. ALL ITEMS LISTED IN NOTES 1 THRU 6 ABOVE ARE INCLUDED IN THIS WINDOW REPLACEMENT CONTRACT.

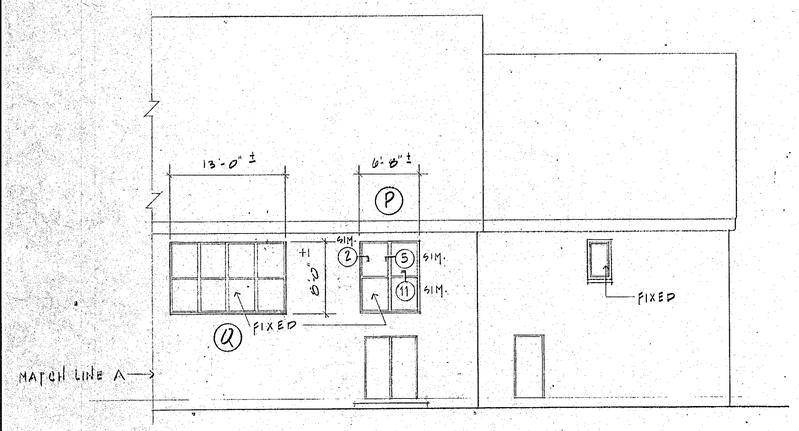

NORTH ELEVATION

SCALE: 1/8" = 1'-0"

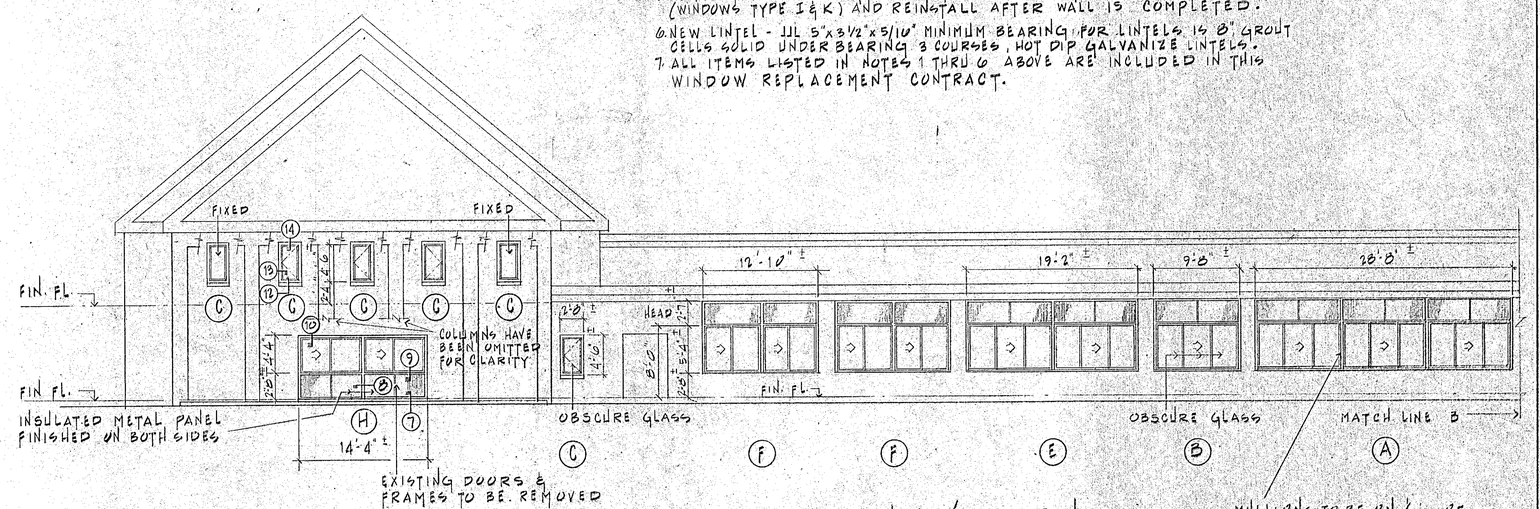

WEST ELEVATION

SCALE: 1/8" = 1'-0" (PARK AVENUE)

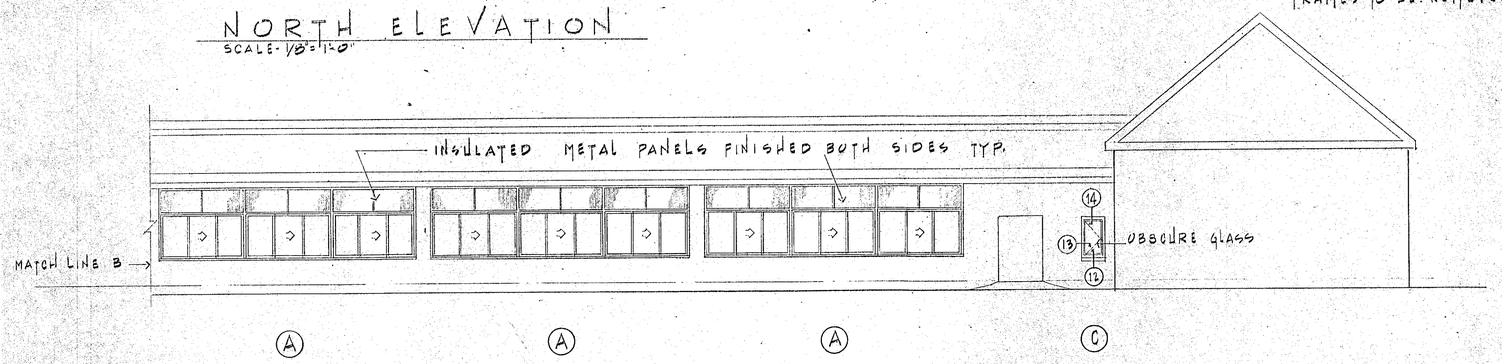

WEST ELEVATION

SCALE: 1/8" = 1'-0"

CLEAR OPENING OF OPERABLE SECTION OF WINDOWS LOCATED IN PUPIL OCCUPIED SPACES.

TYPE	CLEAR OPENING W x H
A	3'-0 1/8" x 4'-9 1/2"
B	3'-0 1/8" x 4'-9 1/2"
C	2'-4" x 4'-0"
D	3'-3" x 4'-1 1/2"
E	2'-10 3/4" x 4'-9 1/2"
F	2'-11 1/8" x 4'-9 1/2"
*G	3'-0 1/8" x 3'-1 1/2"
H	3'-0 1/8" x 3'-9 1/2"
K	3'-4" x 3'-5 1/2"
L	2'-7" x 4'-1 1/2"
*O	1'-6 1/2" x 3'-0 1/8"

STATE PROJECT NO. 034-89-115-EA PHASE II

Antinozzi Associates Architects
4021 Main Street
Stratford, Connecticut

WINDOW REPLACEMENT FOR PARK AVENUE ELEMENTARY SCHOOL
CITY OF DANBURY
DANBURY, CONNECTICUT

NORTH & WEST ELEVATIONS

A 1

CHECKED BY | SCALE: 1/8" = 1'-0" | DATE: FEB-5-92 | JOB NO. 9157

REV. FEB-28-92